

PROJECTO DE UM PRÉDIO DE
TRAVESSA DO GIESTAL, LOTE 2

REQUERENTES:

ANTÓNIO DE SOUSA
 FRANCISCO ROSA DO
 FRANCISCO HILÁRIO

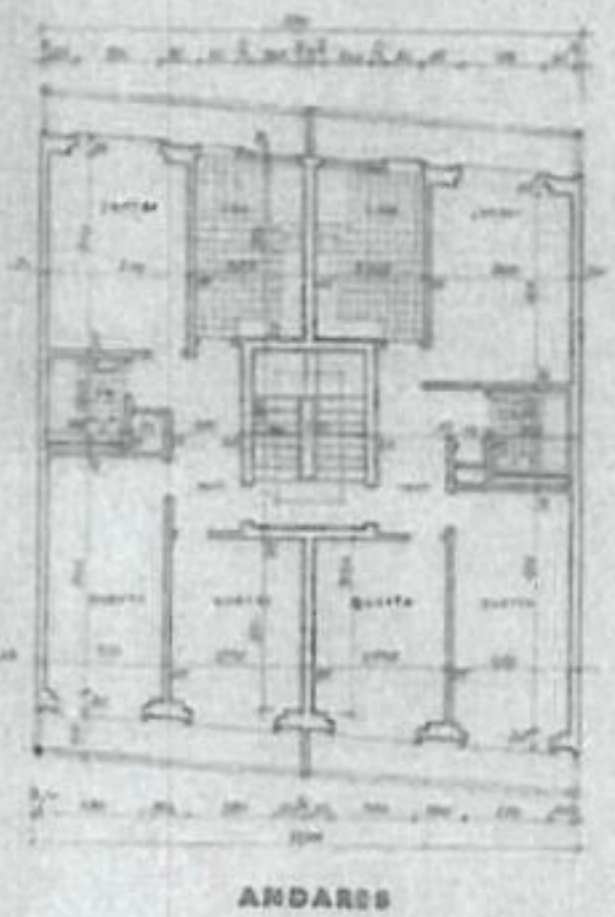
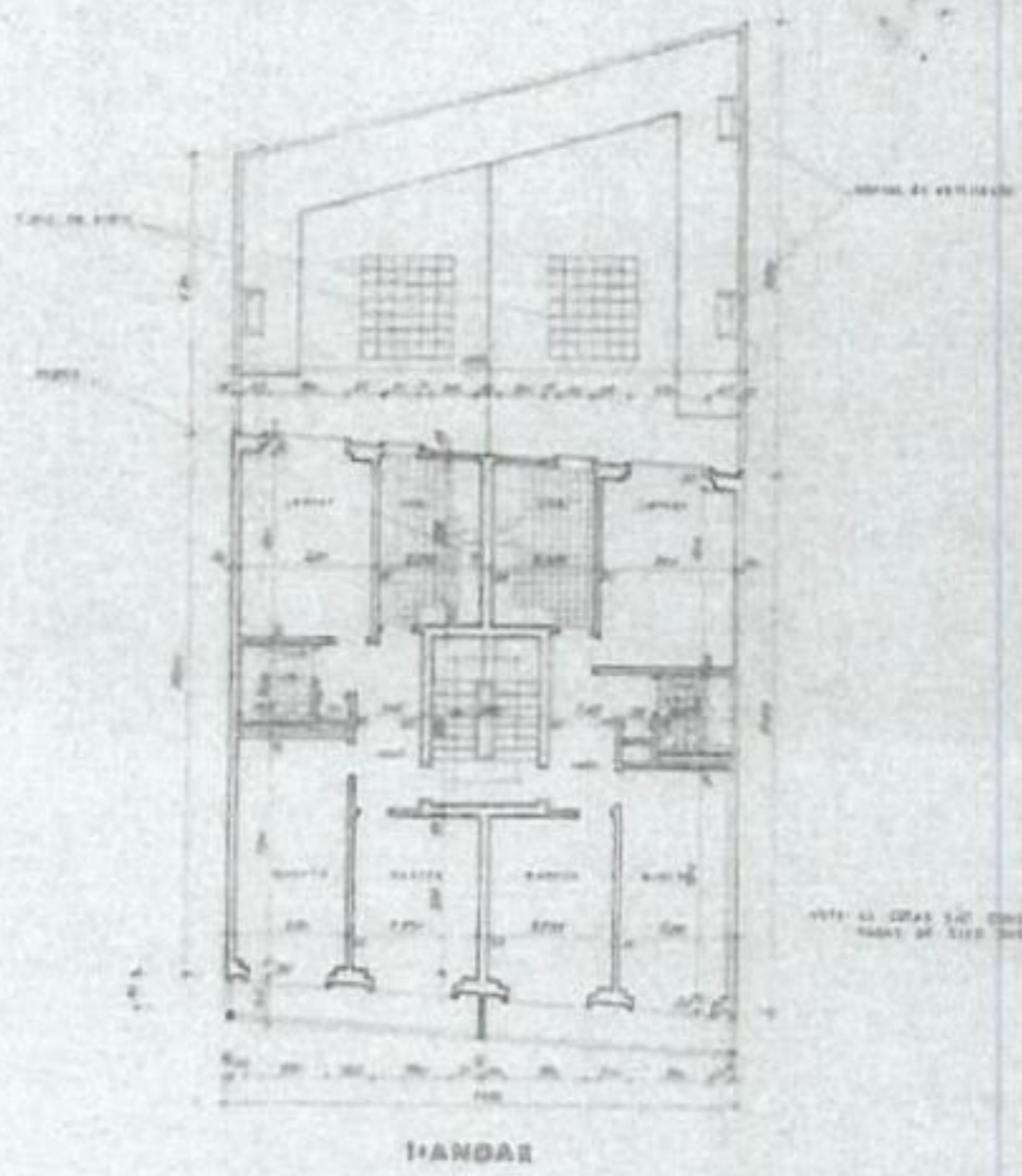
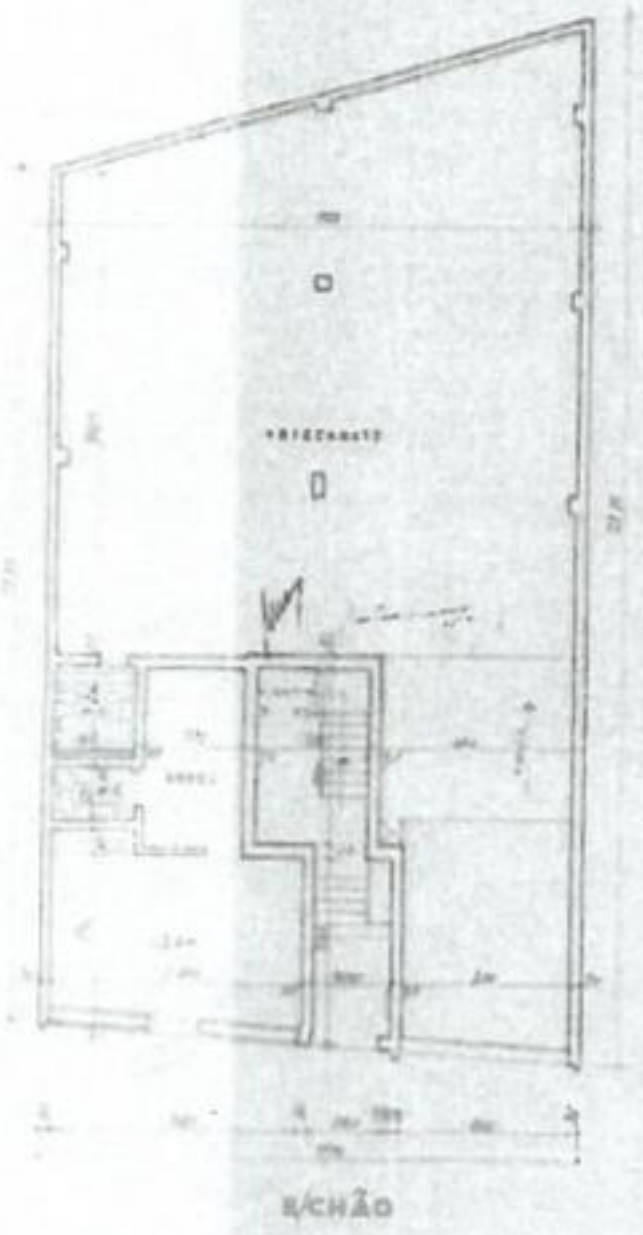

NOTA: O LARGO DO CORREDOR É
 IGUAL AO DO LOTE DO QUAL

PROJECTO DE UM PRÉDIO DE RENDIMENTO

PROC. 47364/62

TRAVESSA DO GIESTAL, LOTE 2

REQUERENTES:

ANTÓNIO DE SOUSA RIBEIRO
FRANCISCO ROSA DOS SANTOS
FRANCISCO HILÁRIO VICENTE GODINHO

3052

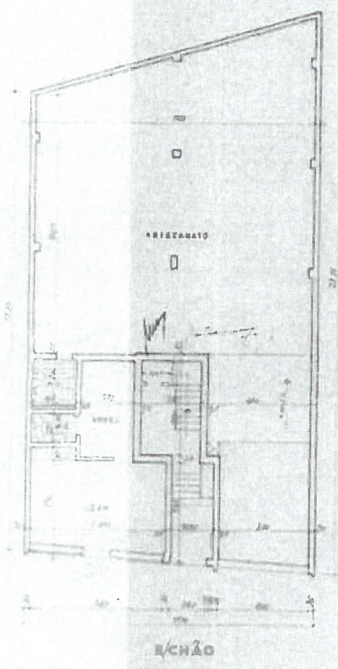

PLANO DO TERRENO

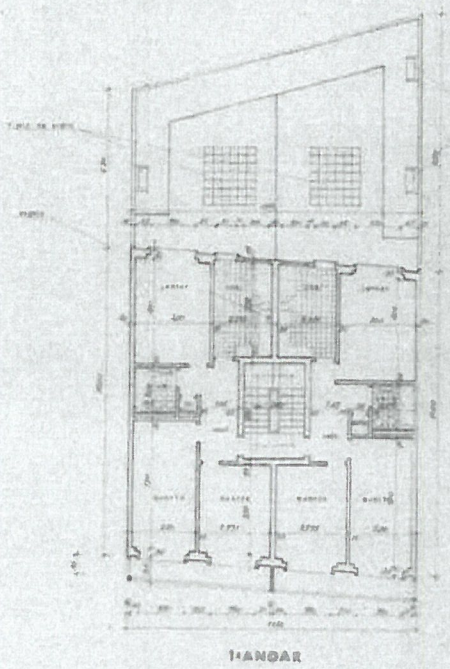

1.º ANDAR

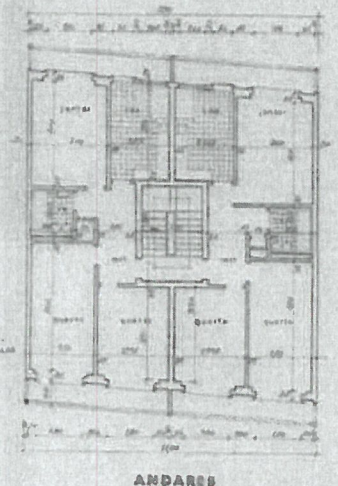

2.º ANDAR

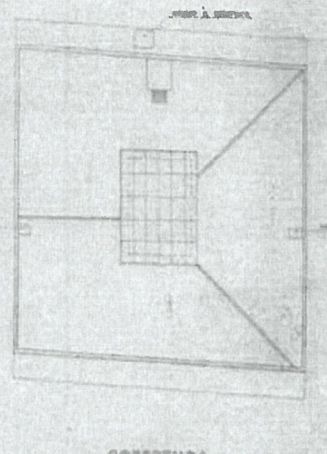

COBERTURA